

CHAPTER IV

CCD SUMMARY PRINTING

CCD Summary is required to be printed prior transferring all patients to another acute care facility, SNF, nursing home, or etc.

If the discharge code is one of the following, print the CCD Summary Report:

B, C, D, N, O, P, U, V, X

IF YOU ARE STILL IN DOUBT IF YOU SHOULD PRINT THE CCD SUMMARY, PRINT IT FIRST!

1. Select “CCD – Patient Summary” under the “Discharge” tab in the virtual chart

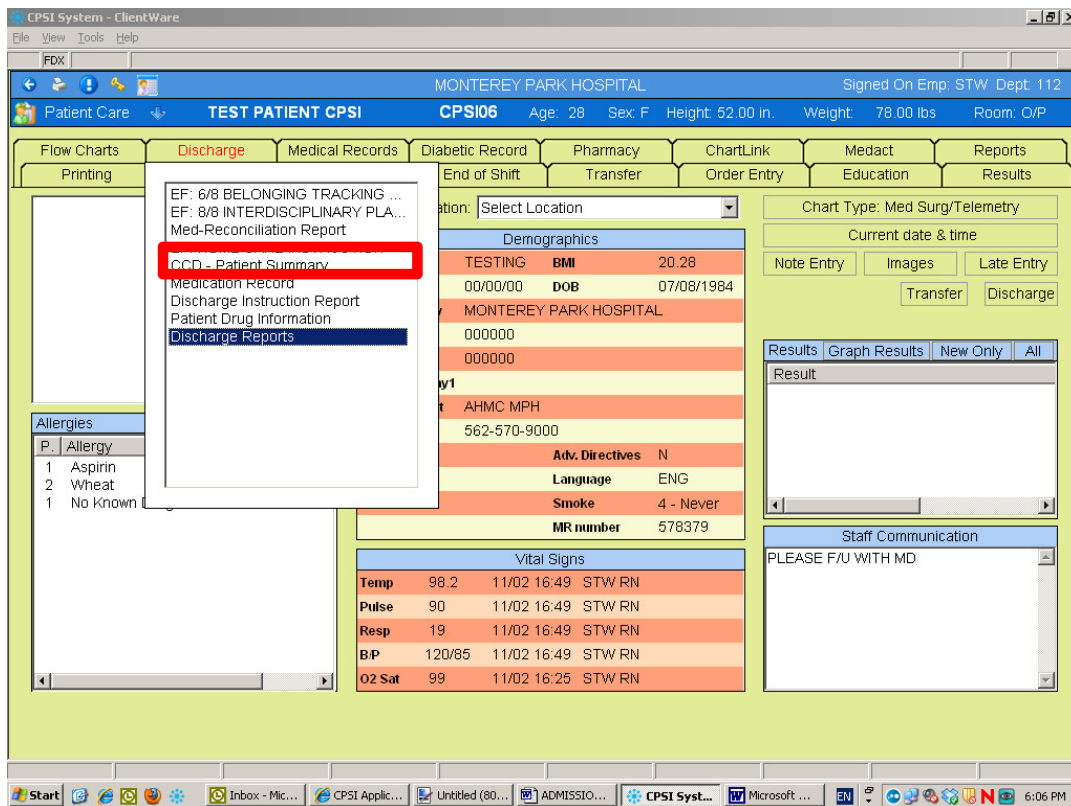

2. Select **“Print Patient Summary”** then click **“OK”**

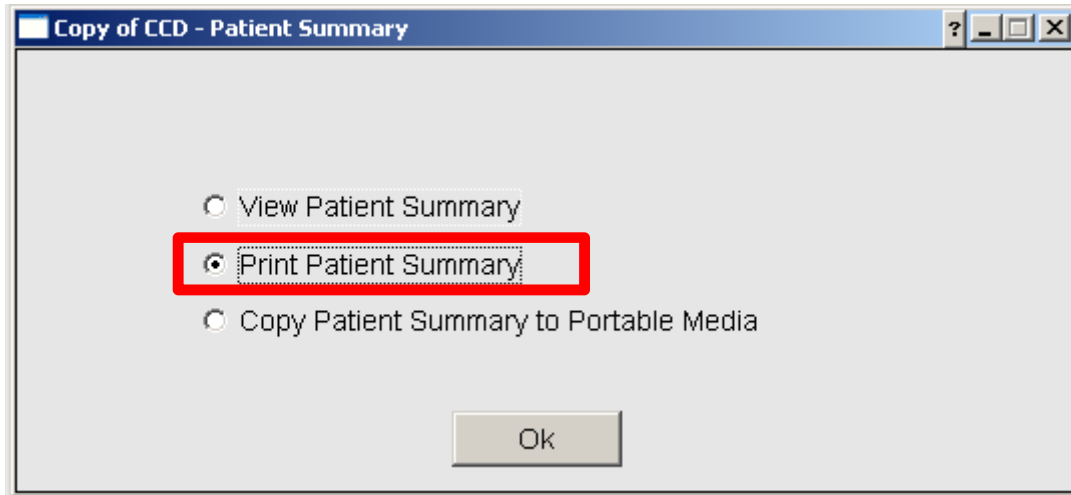

3. The following screen will be shown, and once the report finishes process, the report will be sent to the printer directly.

